ORGANIGRAMA DIOCESANO

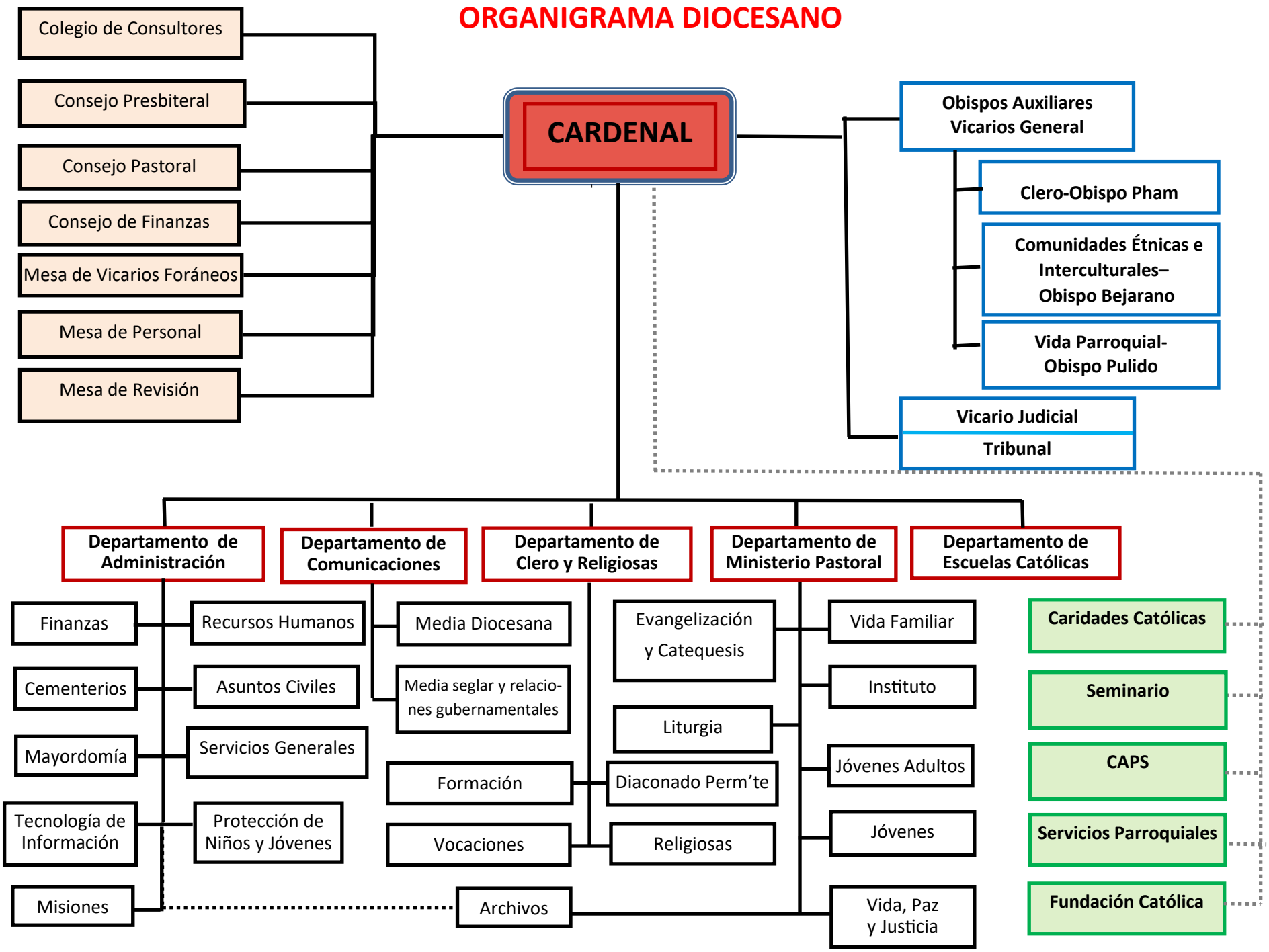

10/19/2023